

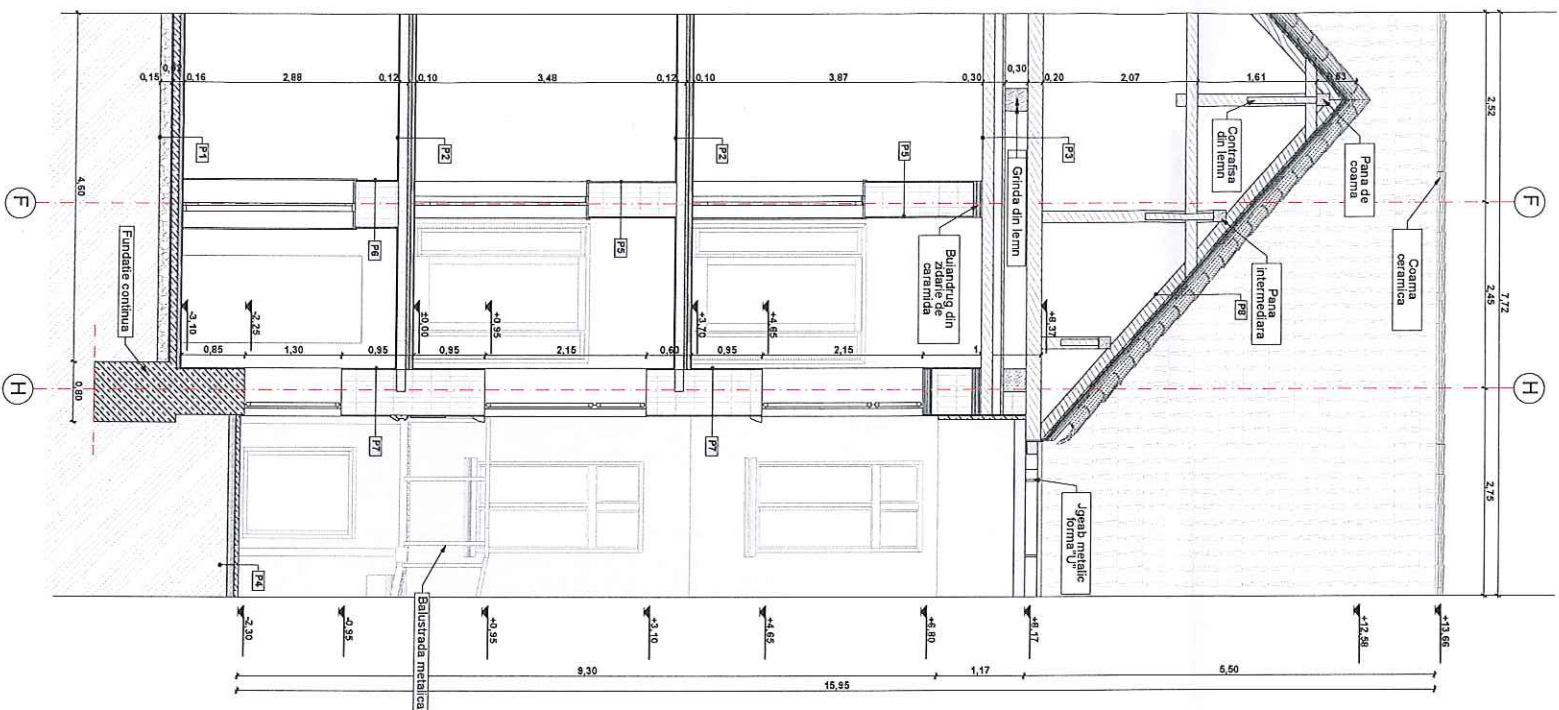





## SECTION A-A- EXISTENT

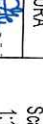

|  |   |
|--|---|
|    | <p><b>LEGENDA</b></p> <p>zidarie caramida</p> <p>termozizolate polistiren</p> <p>zidarie de beton</p> |
|  |   |
|  |   |
|  |   |

|  |                 |   |                 |   |
|--|-----------------|---|-----------------|---|
| NISC INCENDIU: MIC   |                 |   |                 |   |
| ACEST DESEN ESTE PROPRIETATEA INTELLECTUALA A SC 2GMG CONSTRUCT SRL                                  |                 |   |                 |   |
| REPRODUCEREA POATE FI FACUTA NUMAI CU ACORDUL SINI CONDITIILE STABILITE DE SC 2 GMG CONSTRUCT SRL    |                 |   |                 |   |
| VERIFICATOR  | NUME            | SEMNATURA   | CERINTA         | REFERAT NR./DATA  |
| PROIECTANT GENERAL:<br><br>SC 2 GMG CONSTRUCT SRL<br><br>Str. Gheorghe Dima, nr. 39/434, Cluj-Napoca |                 |   |                 | Beneficiar:<br><br>"DR. GHEORGHE MARINESCU"<br><br>SPITALUL MUNICIPAL |
|  | NUME            | SEMNATURA   | Scara:<br>1:100 | MONTARE LIFT PAVILION<br>NEURO-PSIHIATRIE                             |
| SEF PROIECT  | Ing. Ghindea M. |  |                 | Faza:<br>S.F.   |
| PROIECTANT   | an. Vasan C.    |  |                 |   |
| DESEMNAT   | an. Vasan C.    |  | Data:<br>2020   | SECTIUNE A-A- EXISTENT  |
|  |                 |   |                 | Pensa:<br>A/08  |

CATEGORIA DE IMPORTANTA: "B" DEOSEBITA  
CLASA DE IMPORTANTA A CLADIRII : II  
GR. DE REZISTENTA LA FOC: "III"

## RISC INCENDIU: MIC

ACEST DESEN ESTE PROPRIETATEA INTELECTUALA A SC SC26G CONSTRUCT SRL  
REPRODUCEREA POATE FI FACUTA NUMAI CU ACORDUL SI IN CONDITIILE ESTABILITE DE  
NISC INCENDIU: MIC

| VERIFICATOR | NUME | SEMNATURA | CERINTA | REFERAT IN DATA |
|-------------|------|-----------|---------|-----------------|
|-------------|------|-----------|---------|-----------------|

SC2 GMG CONSTRUCT SRL

Str. Gheorghe Dima, nr. 39A/34, Cluj-Napoca

|                     |  |  |
|---------------------|--|--|
| PROJECTANT GENERAL: |  |  |
| Beneficiar:         |  |  |

SPITALUL MUNICIPAL  
"DR. GHEORGHE MARINESCU"

Project:  
28 / 2020

|             |   |       |     |
|-------------|---|-------|-----|
| SEF PROJECT | ing. Grinda M.  | 1:100 | SEF |
|             |  |       | SEF |

MONTARE LIFT PAVILION  
NEURO-PSYCHIATRIE

Faza:  
S.F.

|          |              |       |         |
|----------|--------------|-------|---------|
| DESIGNAT | an. Vasan C. | Data: | Pensat: |
|          |              | 2020  | A 08    |

## SECTIUNEA-A-EXISTENT

## SECTION A-A-EXISTENT

Plansa: A 08



FATADA NORD- EXISTENT

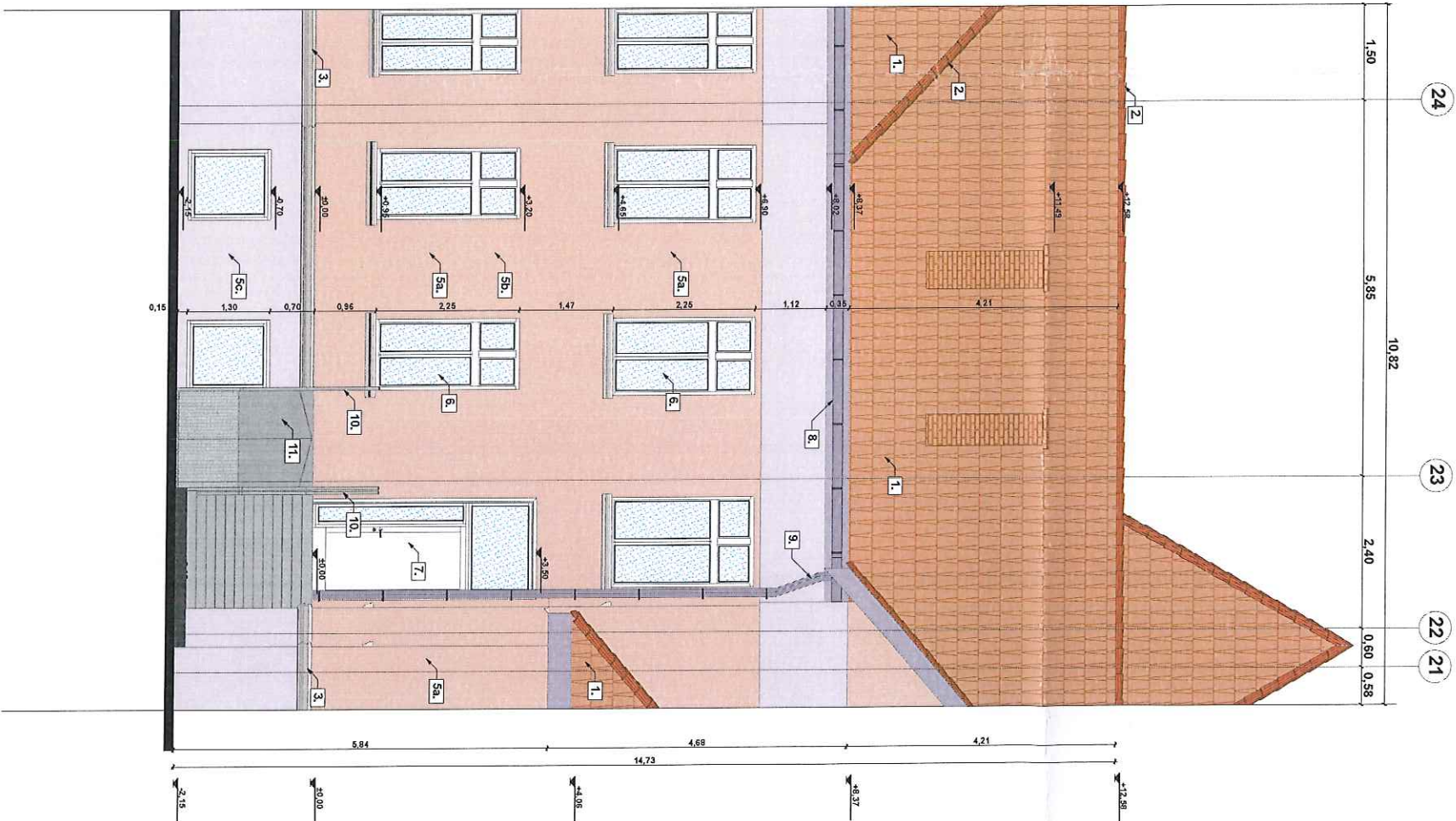

- LEGENDA**
1. INVELTOARE DIN TIGLA
  2. COAMA CERAMICA
  3. BRAU DECORATIV
  - 5a. TENACIULA DRSQUITA EXTERIOARA
  - 5b. ZUGRAVENEA EXTERIOARA - OORU
  - 5c. SOOTU DE PIATRA
  6. FEREAȘTRA - TAMPLARIE DIN PVC CU GEAM TERMOPAN
  7. USA - TAMPLARIE DIN PVC SI GEAM TERMOPAN
  8. JIGLEAB DE TABLA U - GRI
  9. BURLAN DE TABLA CIRULAR - GRI
  10. BAUSTRADA METALICA
  11. RAMPA PENTRU PERS. CU DIZABILITATI

|   |                |                |                    |
|---|----------------|----------------|--------------------|
| ACEST DESEN ESTE PROPRIETATEA INTELLECTUALA SC 2 GMG CONSTRUCT SRL                                |                |                |                    |
| REPRODUCEREA POATE FI FACUTA NUMAI CU ACORUL SI IN CONDITIILE STABILITE DE SC 2 GMG CONSTRUCT SRL |                |                |                    |
| VERIFICATOR   | NUME           | SEMANTURA      | CERINTA            |
| PROIECTANT GENERAL:   |                |                |                    |
| SC 2 GMG CONSTRUCT SRL  |                |                |                    |
| Str. Gheorghe Dima, nr. 394/34, Cluj-Napoca   |                |                |                    |
| SEF PROIECT   | NUME           | SEMANTURA      | Scara:             |
| PROIECTAT   | ant. Vlasan C. | ant. Vlasan C. | 1:100              |
| DESEINAT  | ant. Vlasan C. | ant. Vlasan C. | Data: 2020         |
| Beneficiar:   |                |                | Proiect: 28 / 2020 |
| SPITALUL MUNICIPAL  |                |                | Faza: S.F.         |
| "DR. GHEORGHE MARINESCU"  |                |                | Planșă: A.09       |
| MONTARE LIFT PAVILION   |                |                |                    |
| NEURO-PSHIATRIE   |                |                |                    |
| FATADA NORD- EXISTENT   |                |                |                    |

CATEGORIA DE IMPORTANTA: "B" DEOSEBITA  
CLASA DE IMPORTANTA A CLADIRII : II  
GR. DE REZISTENTA LA FOC: "III"  
RISC INCENDIU: MIC

GRANDUL ARHITECTOR  
DIN ROMANIA  
TNA 7402  
Călin Ioan  
VLAȘAN  
Arhitect de birou de proiectare

